

PLAN SHOWING THE REGULARISATION OF THE EXISTING BUILDING AT PLOT NO-39 SURVEY NO-57/2-53/1 "SIVARAM VILLAGE", SAIDAPET TALUK, CHENGALPET DISTRICT. SARAVANA NAGAR SCALE: 8" TO AN INCH.

SCHEDULE OF JOINERY

DIAM. PANELED DOOR 36x70	1
D.P.W. PANELED DOOR 2'6" x 6'6"	1
V.R.C.C. JALLI 26' x 16'	1

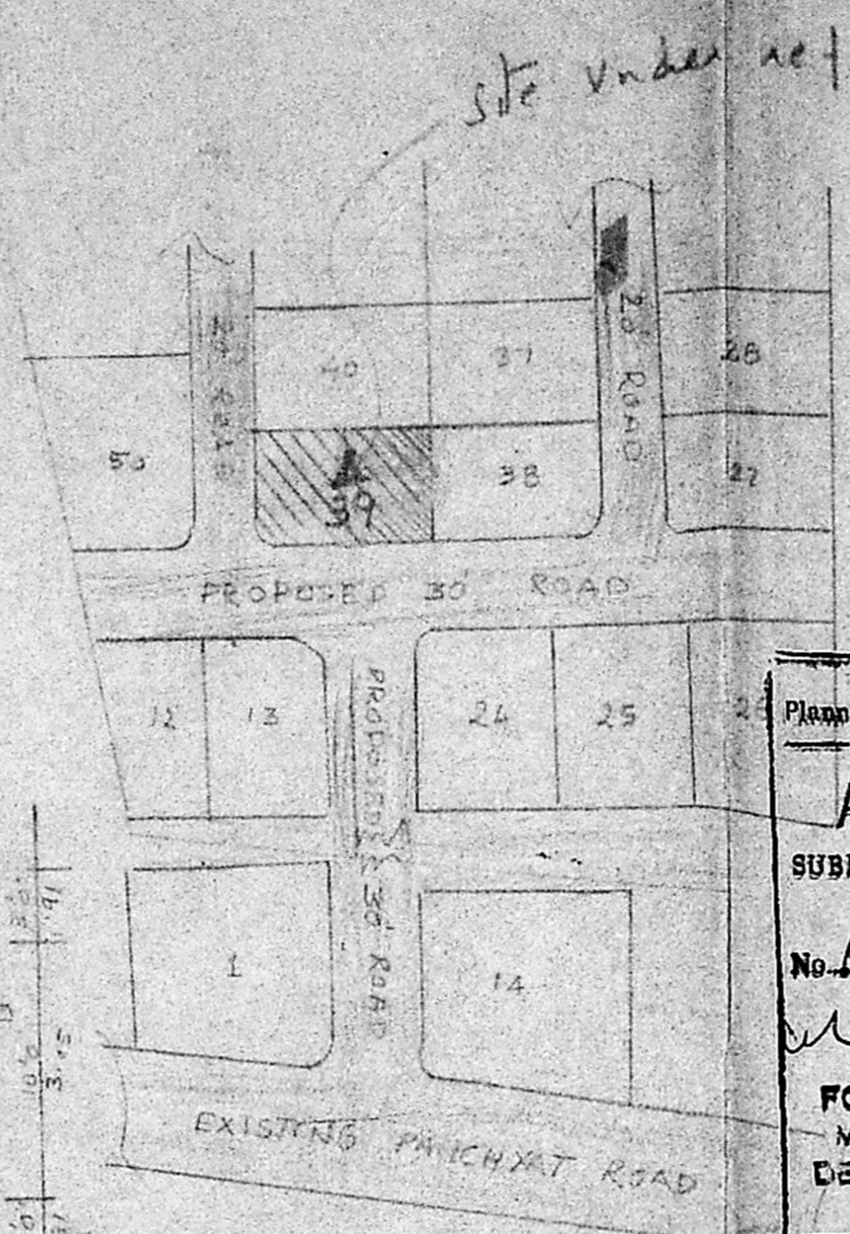

Planning Permit No. A/2002/52  
**APPROVED**  
 SUBJECT TO THE CONDITIONS IN THIS OFFICE LETTER.  
 No. A/24725/50/19/52  
 10/12/52  
 FOR MEMBER SECRETARY  
 MADRAS METROPOLITAN  
 DEVELOPMENT AUTHORITY  
 MADRAS - 600 008.

- LEGEND
- EXISTING
  - PROPOSED
  - SITE BOUNDARY
  - ROAD

KEY PLAN  
SCALE: 1" = 100'

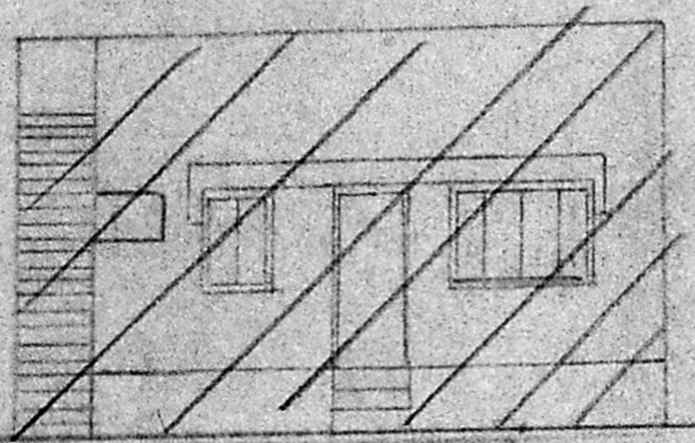

FRONT ELEVATION.

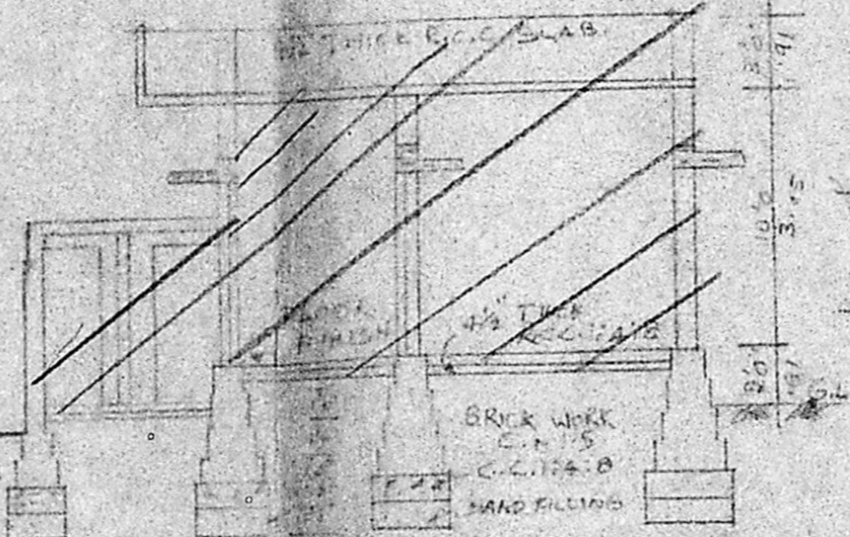

SECTION ON AB.

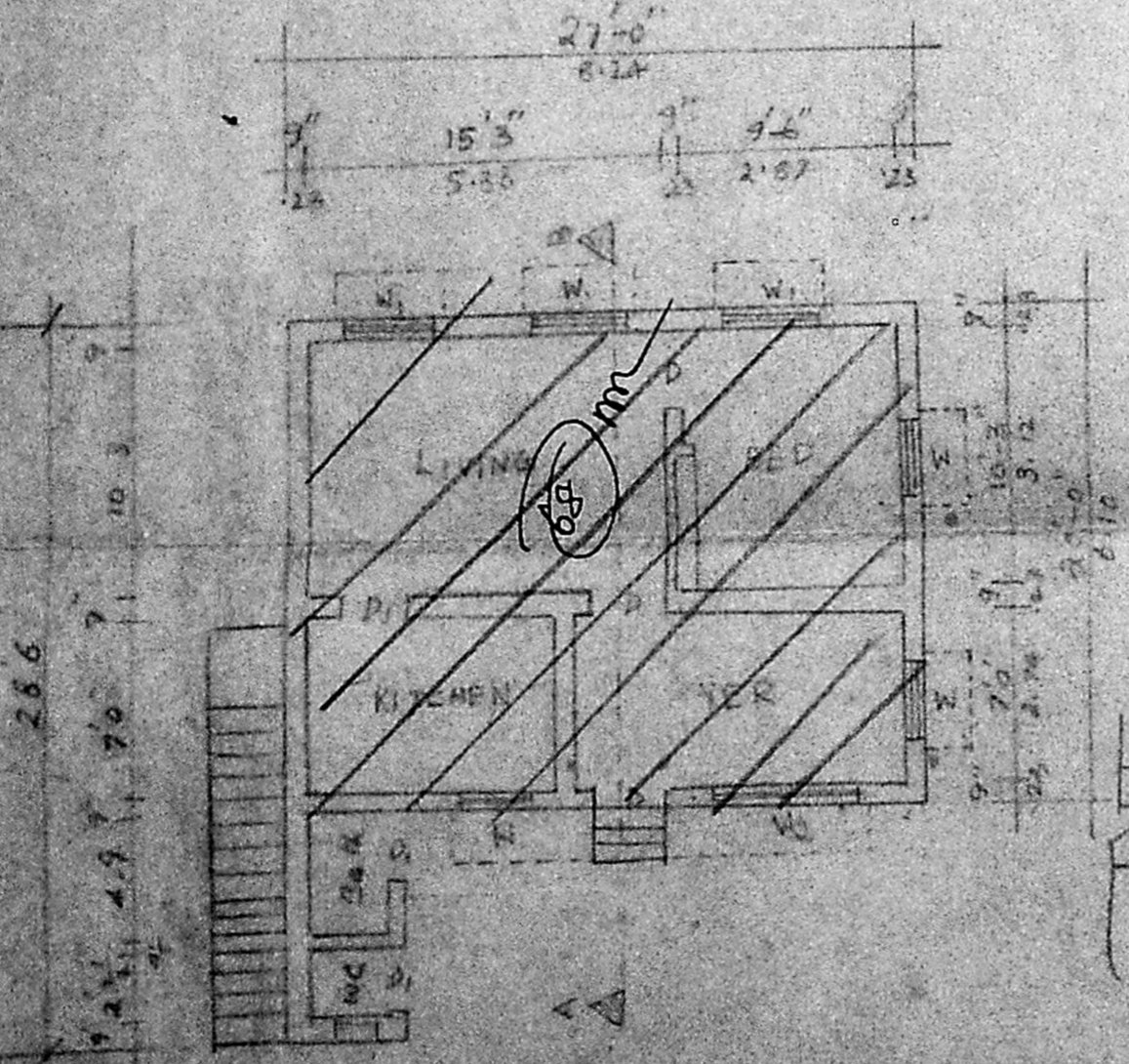

GROUND FLOOR PLAN.

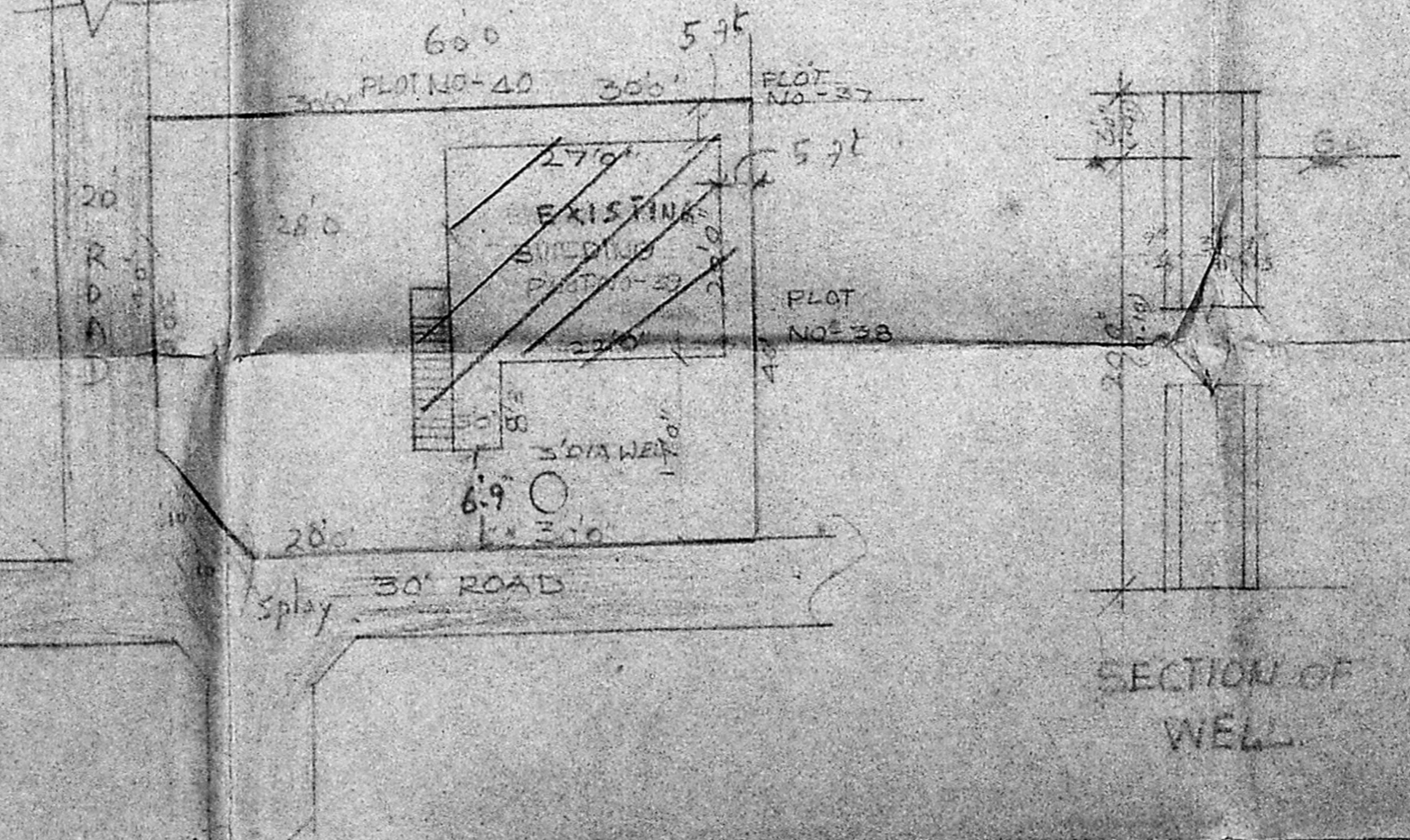

SITE PLAN.

SECTION OF WELL.

CA. M.S.

OWNERS:  
 J. S. ARIVAZHAGAN, D.C.  
 Class II Licensed Surveyor No. 24  
 CORPORATION OF MADRAS  
 PERUNGUDI TOWN ANDHRA  
 CONSULTING ENGINEER & CONTRACTOR  
 NO. 6, THIRUMALAI NAGAR,  
 PERUNGUDI, MADRAS - 600 098  
 PHONE:  
 LICENSED SURVEYOR.

TOTAL SITE AREA: 2387 sq ft  
 GROUND FLOOR AREA: 581 sq ft